

Ordnance Survey Ireland Licence No. 2019/09/CCMA/Limerick City & County Council.  
© Ordnance Survey Ireland and Government of Ireland.

				<p>Roughan &amp; O'Donovan-AECOM Alliance</p> <p>Arena House, Arena Road, Sandyford, Dublin 18. Tel: +353 (1) 2940800 Fax: +353 (1) 2940820 e-mail: info@rod.ie Website: www.rod.ie www.aecom.com</p>	<p>Project: <b>Foynes to Limerick Road (including Adare Bypass)</b></p> <p><b>Environmental Impact Assessment Report</b></p>	<p>Drawing Title: <b>Attenuation Pond Landscape Plan - Sheet 1 of 3</b></p> <table border="1"> <tr> <td>Designed: NV</td> <td>File:</td> <td>Status: E.I.A.R.</td> </tr> <tr> <td>Drawn: PC</td> <td>Job No: 14_131</td> <td></td> </tr> <tr> <td>Checked: MB</td> <td>Scale: 1:500 (@ A3)</td> <td>Drawing No: Fig 11.24</td> </tr> <tr> <td>Approved: TD</td> <td>Date: December 2019</td> <td>Rev: -</td> </tr> </table>	Designed: NV	File:	Status: E.I.A.R.	Drawn: PC	Job No: 14_131		Checked: MB	Scale: 1:500 (@ A3)	Drawing No: Fig 11.24	Approved: TD	Date: December 2019	Rev: -
Designed: NV	File:	Status: E.I.A.R.																
Drawn: PC	Job No: 14_131																	
Checked: MB	Scale: 1:500 (@ A3)	Drawing No: Fig 11.24																
Approved: TD	Date: December 2019	Rev: -																

DO NOT SCALE USE FIGURED DIMENSIONS ONLY

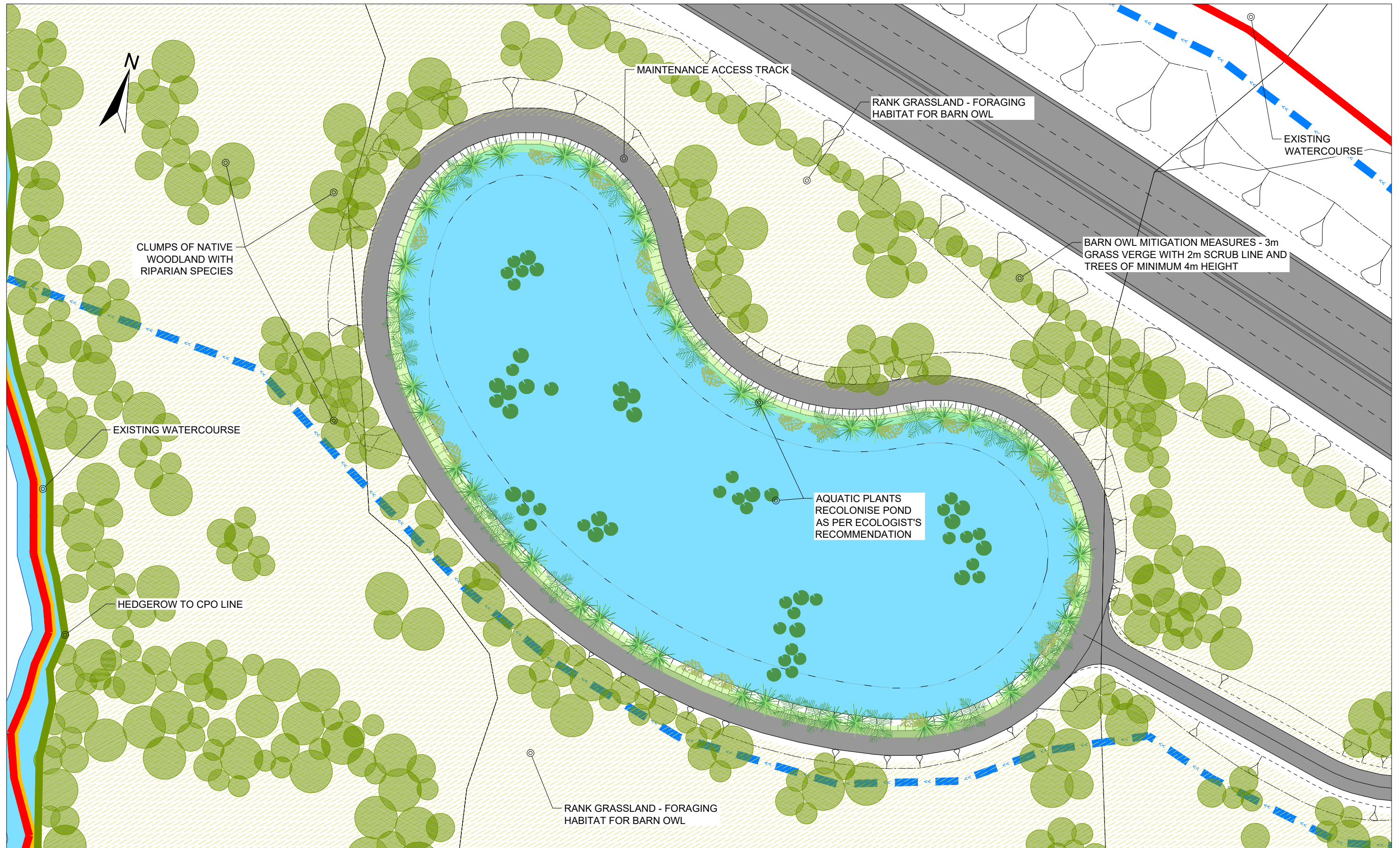

Ordnance Survey Ireland Licence No. 2019/09/CCMA/Limerick City & County Council  
© Ordnance Survey Ireland and Government of Ireland.



Tionscald Éireann  
Project Ireland  
**2040**



An Roinn Iompair  
Turasóireachta agus Spóirt  
Department of Transport,  
Tourism and Sport



Bonneagar Iompair Éireann  
Transport Infrastructure Ireland



Comhairle Cathrach  
& Contae **Luimnigh**  
Limerick City  
& County Council



Roughan & O'Donovan-AECOM  
Alliance

Arena House, Arena Road,  
Sandyford, Dublin 18.  
Tel : +353 (1) 2940800  
Fax : +353 (1) 2940820  
e-mail : info@rod.ie  
Website : www.rod.ie  
www.aecom.com

Project

**Foynes to Limerick Road  
(including Adare Bypass)**

**Environmental Impact  
Assessment Report**

Drawing Title:

Attenuation Pond Landscape Plan - Sheet 2 of 3

Designed: NV	File:	Status: E.I.A.R.
Drawn: PC	Job No: 14.131	
Checked: MB	Scale: 1:500 (@ A3)	Drawing No: Fig 11.25
Approved: TD	Date: December 2019	Rev: -

DO NOT SCALE USE FIGURED DIMENSIONS ONLY



HEDGEROW TO CPO LINE

RANK GRASSLAND - FORAGING HABITAT FOR BARN OWL

EXISTING WATERCOURSE

MAINTENANCE ACCESS TRACK

AQUATIC PLANTS RECOLONISE POND AS PER ECOLOGIST'S RECOMMENDATION

CLUMPS OF NATIVE WOODLAND WITH RIPARIAN SPECIES

CLUMPS OF NATIVE WOODLAND WITH RIPARIAN SPECIES

RANK GRASSLAND - FORAGING HABITAT FOR BARN OWL

BARN OWL MITIGATION MEASURES - 3m GRASS VERGE WITH 2m SCRUB LINE AND TREES OF MINIMUM 4m HEIGHT

Ordnance Survey Ireland Licence No. 2019/09/CCMA/Limerick City & County Council. © Ordnance Survey Ireland and Government of Ireland.



Tionscaldal Éireann  
Project Ireland  
2040



An Roinn Iompair  
Turasóireachta agus Spóirt  
Department of Transport,  
Tourism and Sport



Bonneagar Iompair Éireann  
Transport Infrastructure Ireland



Comhairle Cathrach  
& Contae Luimnigh  
Limerick City  
& County Council



Roughan & O'Donovan-AECOM  
Alliance

Arena House, Arena Road,  
Sandyford, Dublin 18.  
Tel : +353 (1) 2940800  
Fax : +353 (1) 2940820  
e-mail : info@rod.ie  
Website : www.rod.ie  
www.aecom.com

Project

Foynes to Limerick Road  
(including Adare Bypass)

Environmental Impact  
Assessment Report

Drawing Title:

Attenuation Pond Landscape Plan - Sheet 3 of 3

Designed: NV	File:	Status: E.I.A.R.
Drawn: PC	Job No: 14.131	
Checked: MB	Scale: 1:500 (@ A3)	Drawing No: Fig 11.24
Approved: TD	Date: December 2019	Rev: -

DO NOT SCALE USE FIGURED DIMENSIONS ONLY