

# Preferred Route Corridor - Option 3 (Orange)

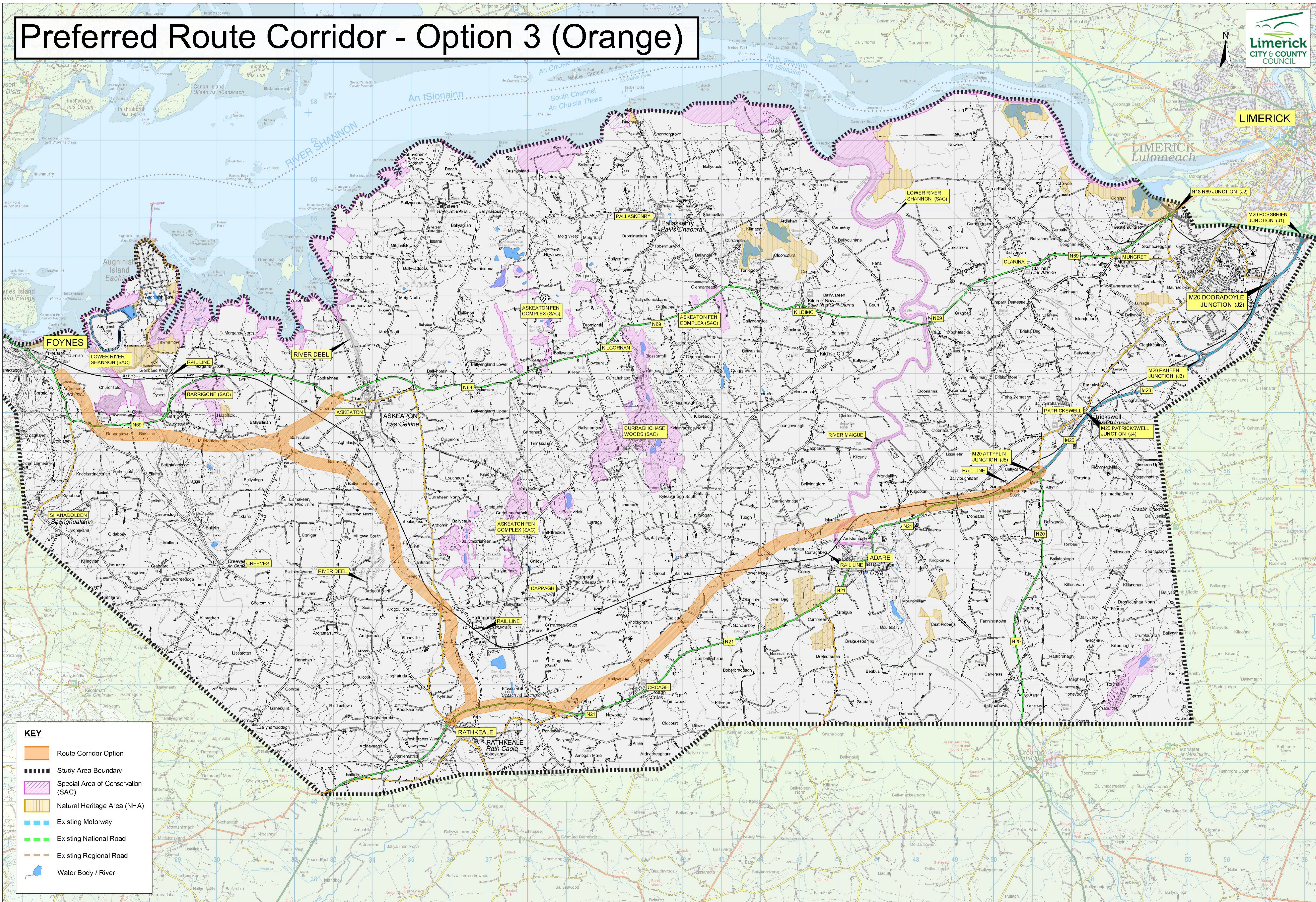

**KEY**

- Route Corridor Option
- Study Area Boundary
- Special Area of Conservation (SAC)
- Natural Heritage Area (NHA)
- Existing Motorway
- Existing National Road
- Existing Regional Road
- Water Body / River

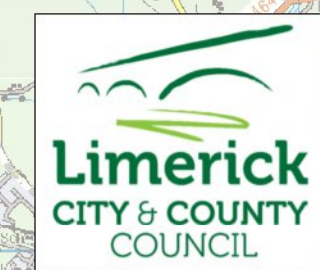
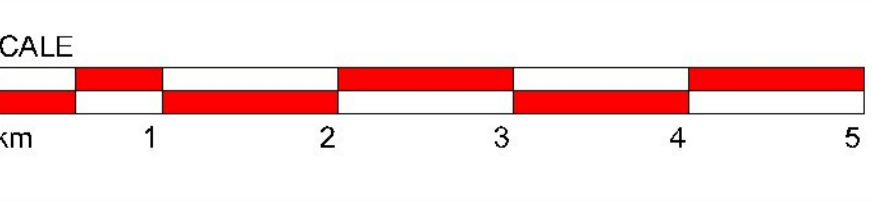

**NOTES:**

1. Preferred Route Corridor is indicative, 300m wide and may be changed during the route development process.
2. Junction locations and types will be determined during the route development process.
3. Drawing based on Ordnance survey of Ireland mapping. All rights reserved. Licence No. Licence No. 2015 / 09 / CCMA / Limerick City & County Council

Bonnagar Iompair Éireann  
Transport Infrastructure Ireland

Department of Transport, Tourism and Sport

Mid West National Road Design Office

I-Road  
Infrastructure & Operations

AECOM

**Foynes to Limerick Road Improvement Scheme**

Preferred Route Corridor

Drawing No:  
**14131/PC2/001**

Scale: NOT TO SCALE