

Sheet 6

The design shown on this drawing is indicative and may be subject to change during the design refinement process. Additional lands may be required for drainage purposes etc.

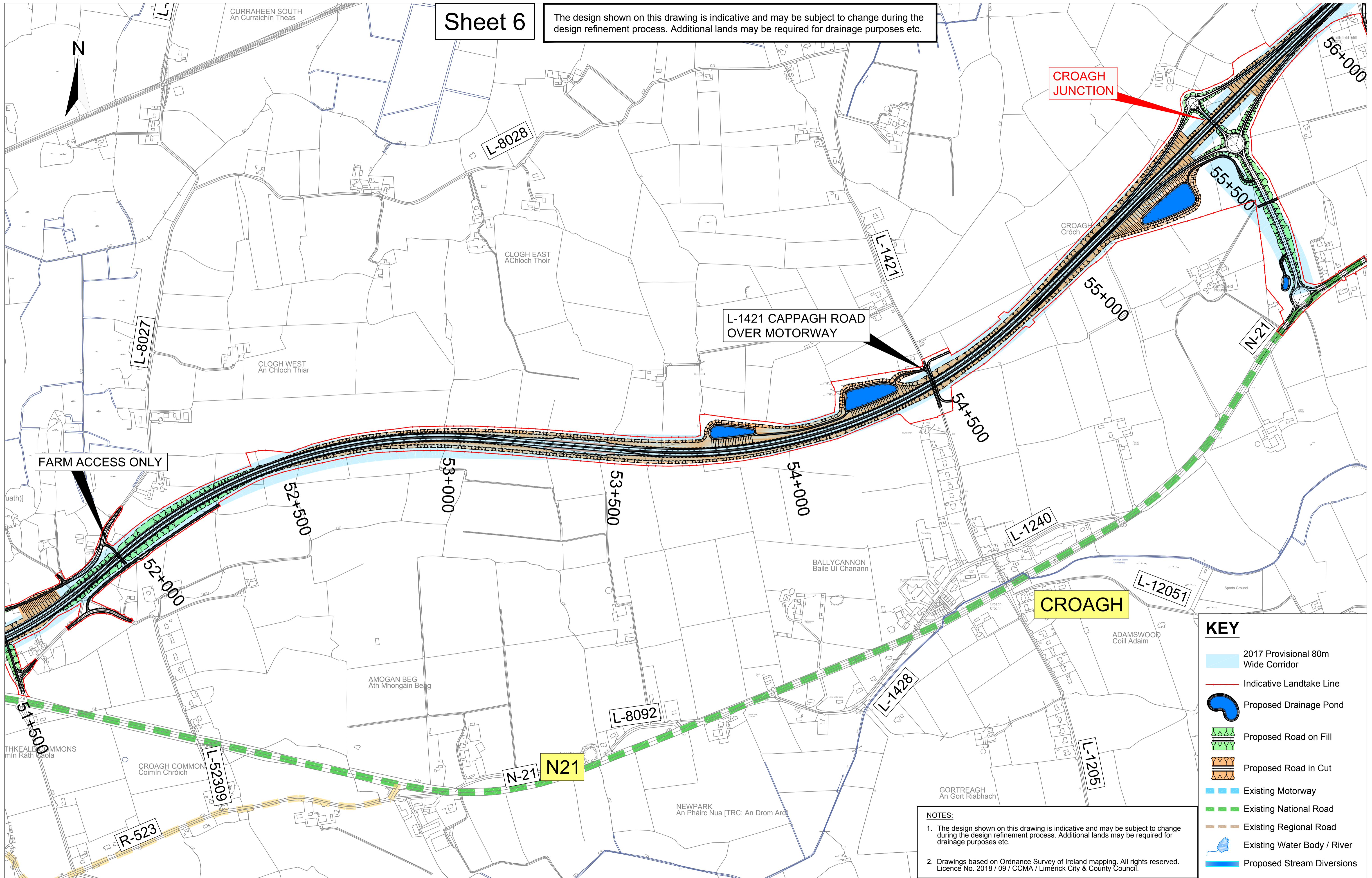

CROAGH JUNCTION

L-1421 CAPPAGH ROAD OVER MOTORWAY

FARM ACCESS ONLY

CROAGH

KEY

- 2017 Provisional 80m Wide Corridor
- Indicative Landtake Line
- Proposed Drainage Pond
- Proposed Road on Fill
- Proposed Road in Cut
- Existing Motorway
- Existing National Road
- Existing Regional Road
- Existing Water Body / River
- Proposed Stream Diversions

NOTES:

- The design shown on this drawing is indicative and may be subject to change during the design refinement process. Additional lands may be required for drainage purposes etc.
- Drawings based on Ordnance Survey of Ireland mapping. All rights reserved. Licence No. 2018 / 09 / CCMA / Limerick City & County Council.

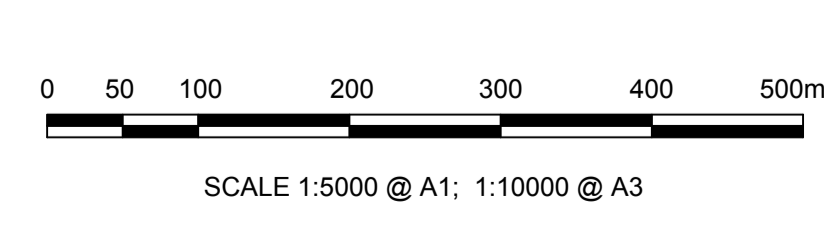

Foynes to Limerick Road Improvement Scheme

Design Update May 2018 - Sheet 6 of 9

Drawing No:
14131/PC6/206

Scale:
1:5000 @ A1