

# Sheet 9

The design and indicative landtake line shown on this drawing may be subject to change during the design refinement process.

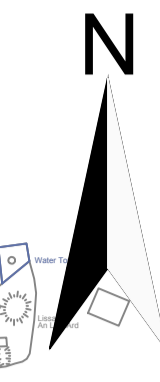
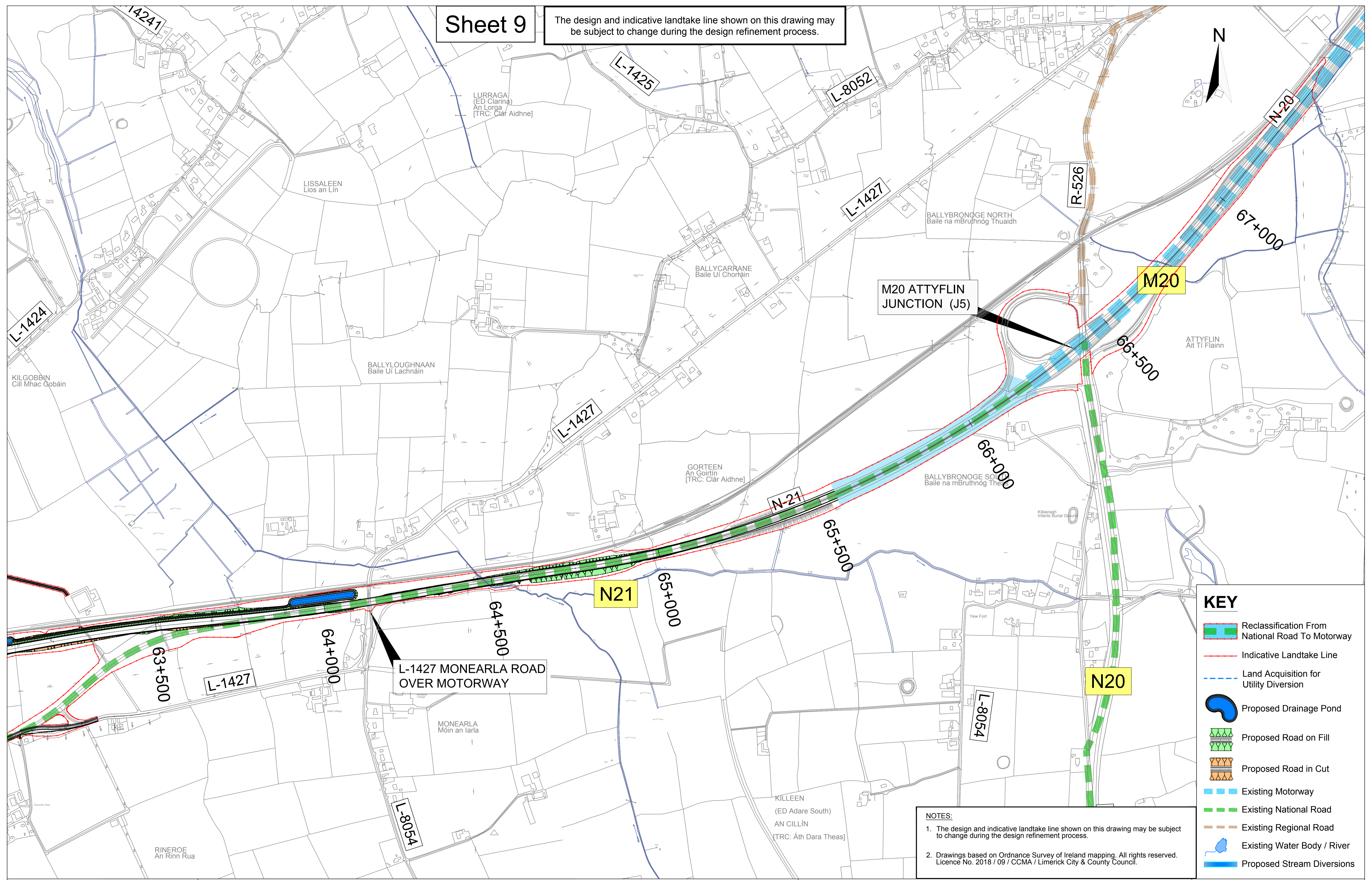

**KEY**

- Reclassification From National Road To Motorway
- Indicative Landtake Line
- Land Acquisition for Utility Diversion
- Proposed Drainage Pond
- Proposed Road on Fill
- Proposed Road in Cut
- Existing Motorway
- Existing National Road
- Existing Regional Road
- Existing Water Body / River
- Proposed Stream Diversions

**NOTES:**

- The design and indicative landtake line shown on this drawing may be subject to change during the design refinement process.
- Drawings based on Ordnance Survey of Ireland mapping. All rights reserved. Licence No. 2018 / 09 / CCMA / Limerick City & County Council.

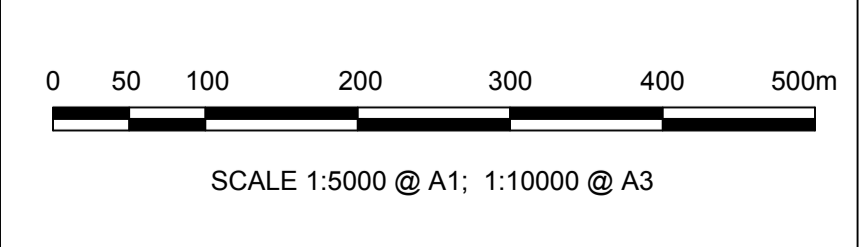

**Foynes to Limerick Road Scheme (including Adare Bypass)**  
**Final Design Update November 2018 - Sheet 9 of 9**

Drawing No: **14131/PC7/209**  
 Scale: **1:5000 @ A1**